

Notes:
1. Datum: Mean Sea Level.

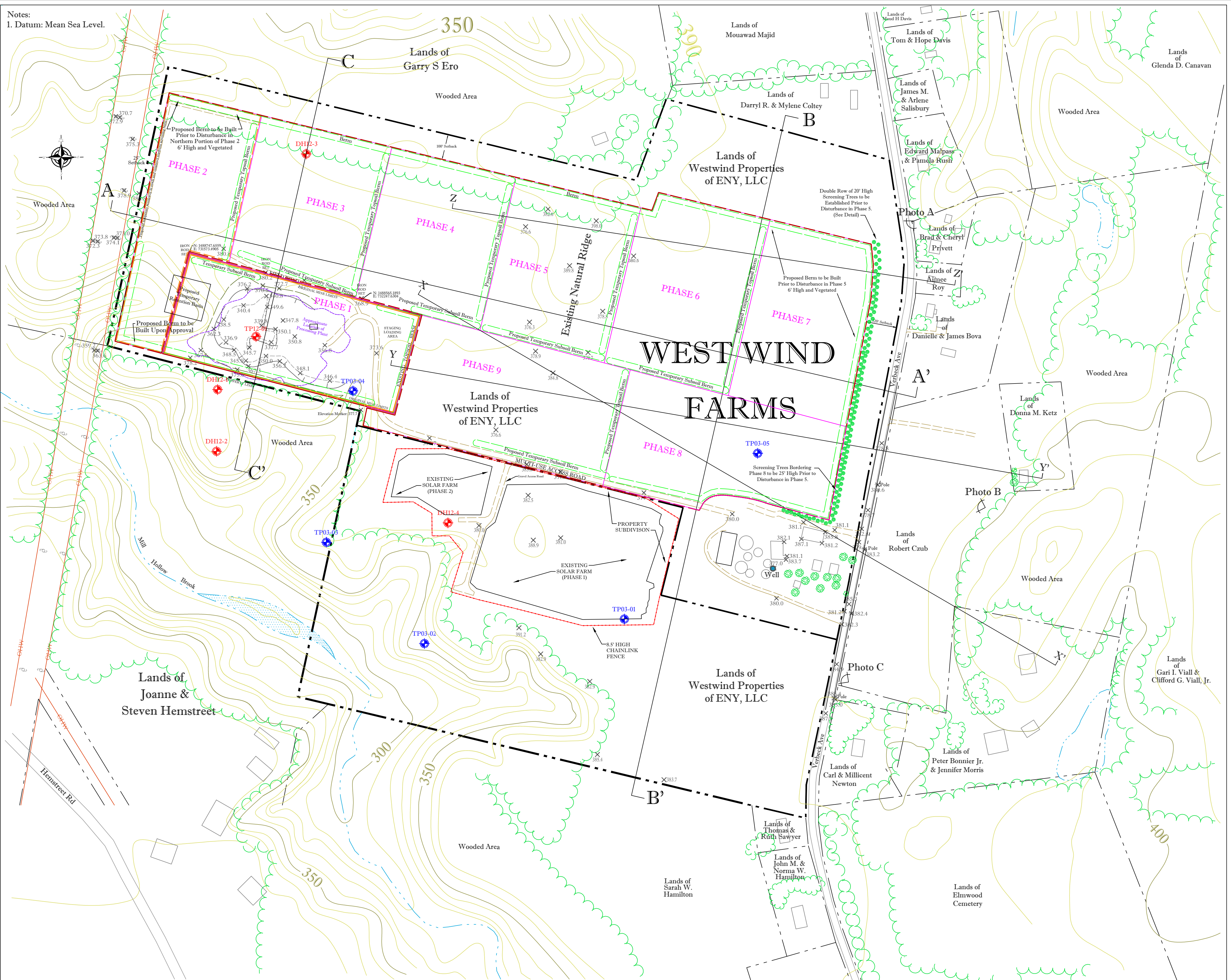

LEGEND

- 740 — EXISTING 8' CONTOUR LINE
- 750 — EXISTING 50' INDEX CONTOUR LINE
- — EDGE OF GRAVEL/DIRT ROAD
- — EDGE OF WATER
- — OVERHEAD WIRES
- — APPROX. PROPERTY LINE
- — LIFE OF MINE BOUNDARY
- — PHASING BOUNDARY LINES
- — PROPOSED PLANT LOCATION
- 2003 TEST PIT
- 2012 TEST PIT OR DRILLED HOLE
- PHOTO LOCATION/ORIENTATION
- — TREE/BRUSH LINE
- — CREST LINE
- — TOE LINE
- — EDGE OF PAVEMENT
- — EDGE OF STRIPPING
- — BERM
- — UTILITY POLE
- — WELL
- — BUILDING
- — SPOT ELEVATION

ACREAGE SUMMARY

- Total acreage permitted by DEC prior to this application: **8.62 ± acres.**
- Total acreage proposed to be added to the Life of Mine: **62.39 ± acres.**
- Total acreage proposed to be affected by mining over the Life of Mine: **71.01 ± acres.**
- Total acreage affected since April 1, 1975: **8.62 ± acres.**
- New acreage (proposed) to be affected during the coming permit term: **7.09 ± acres.**
- Total acreage (permitted & proposed) to be affected during the current permit term: **15.62 ± acres.**

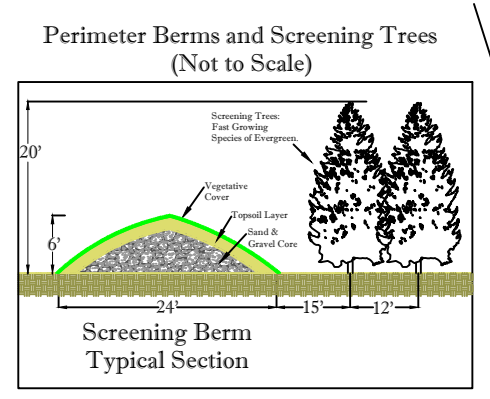

DATE	BY	REVISIONS
7/30/14	EFC	Update for NOIA response
8/25/16	BGN	Update for Draft EIS
1/25/18	BGN	Remove solar farm areas from LOM.
3/26/19	BGN	Revise for NOIA.
1/10/20	BAN/BGN	Revise for requested revisions by Dept.

CONTOUR INTERVAL: 10'
SCALE: 1" = 200'
DESIGNED BY: BAN & PRK
JUNE 1, 2012

BASE MAPS:
1. U.S.G.S. 7.5 min. Schaghticoke Quadrangle, 5/5/04.
2. Survey of Lands of James A. Bova & Victoria A. Bova, William A. Wiley, 3/24/89.
3. Town of Schaghticoke Tax Map Section 022.00, 07/23/76, last revised 11/01/2014.
4. Aerial Photography from Google Maps, Accessed 2016.

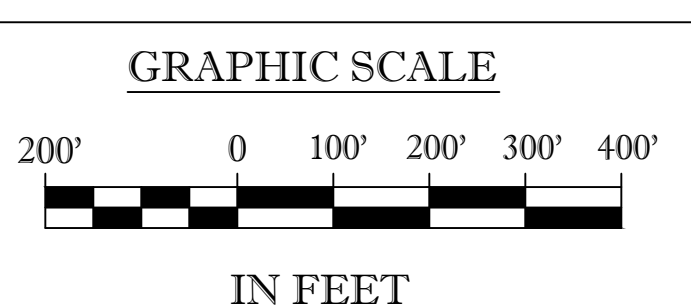

MINING PLAN MAP
for
New York State Department of
Environmental Conservation
WestWind Ag, LLC
WEST WIND FARMS
Town of Schaghticoke, Rensselaer County, New York
Mine ID#: 40836 DEC ID#: 4-3842-00110/00002

\\spectrum\chem\WestWind Ag, LLC\WestWind Farms\DEC Exemption Mod. 4-2012\2012 Revised Application Submittal\1-20-2012\Map & Section\WVF DEC 2012 EIS MPM 41-10-20